

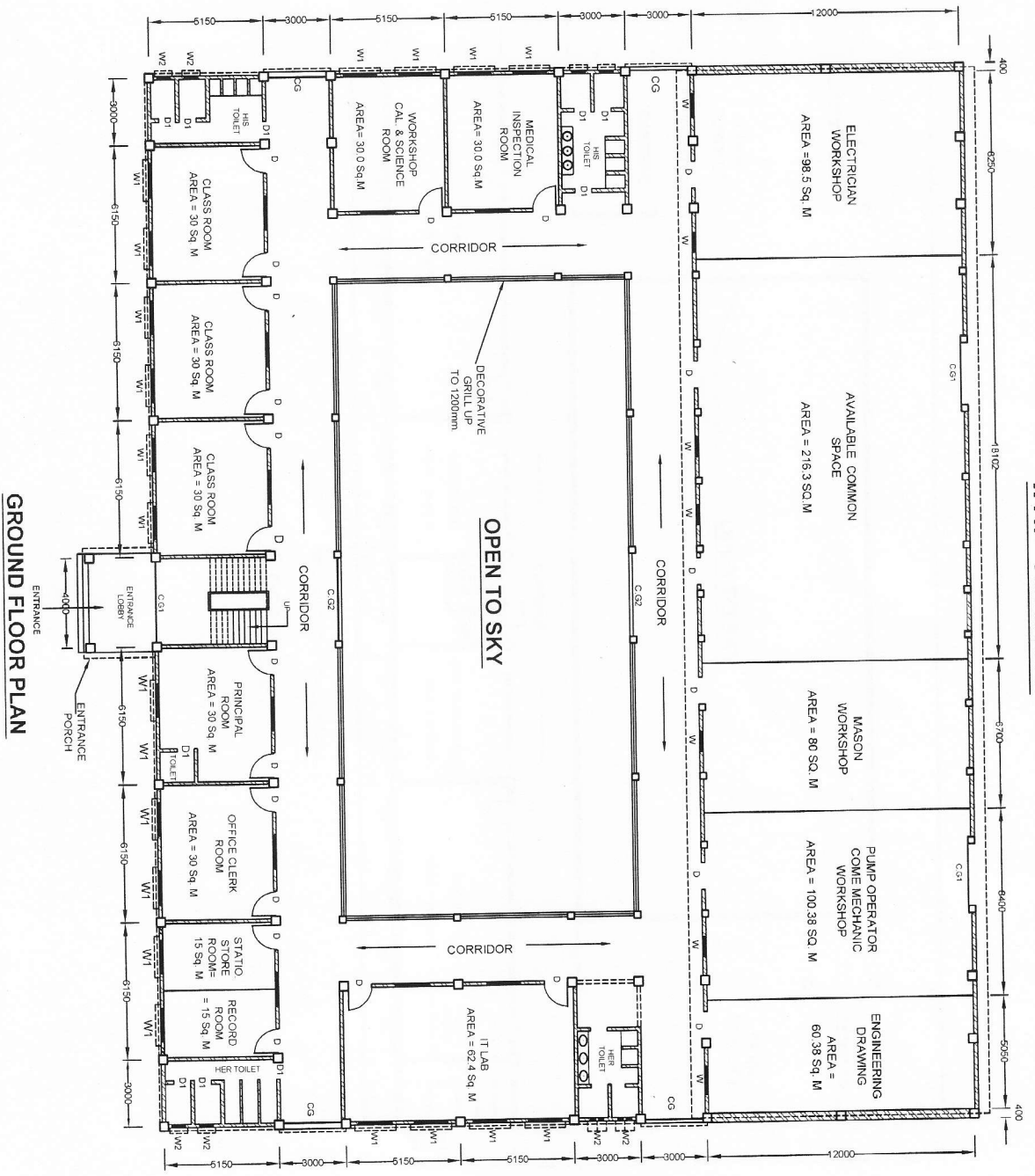

I.T.I. - KHOWAI



GROUND FLOOR PLAN

SCHEDULE	
SYMBOL	B X H
D	1200 X 2400
D1	750 X 2400
W	1000 X 1500
W1	1500 X 1500
W2	600 X 900
C.G	2600 X 2400
C.G1	3600 X 2400
C.G2	3700 X 2400

ALL DIMENSIONS ARE IN MM

 D137/A/11 SC/M
 Assistant & In-charge, Khowai District
 Council of Architecture, New Delhi
 Regd. No. Ch. / 93 / 1644
 Regd. No. - 222 3083
 P.L. No. -

I.T.I - KHOWAI

469399

FIRST FLOOR PLAN

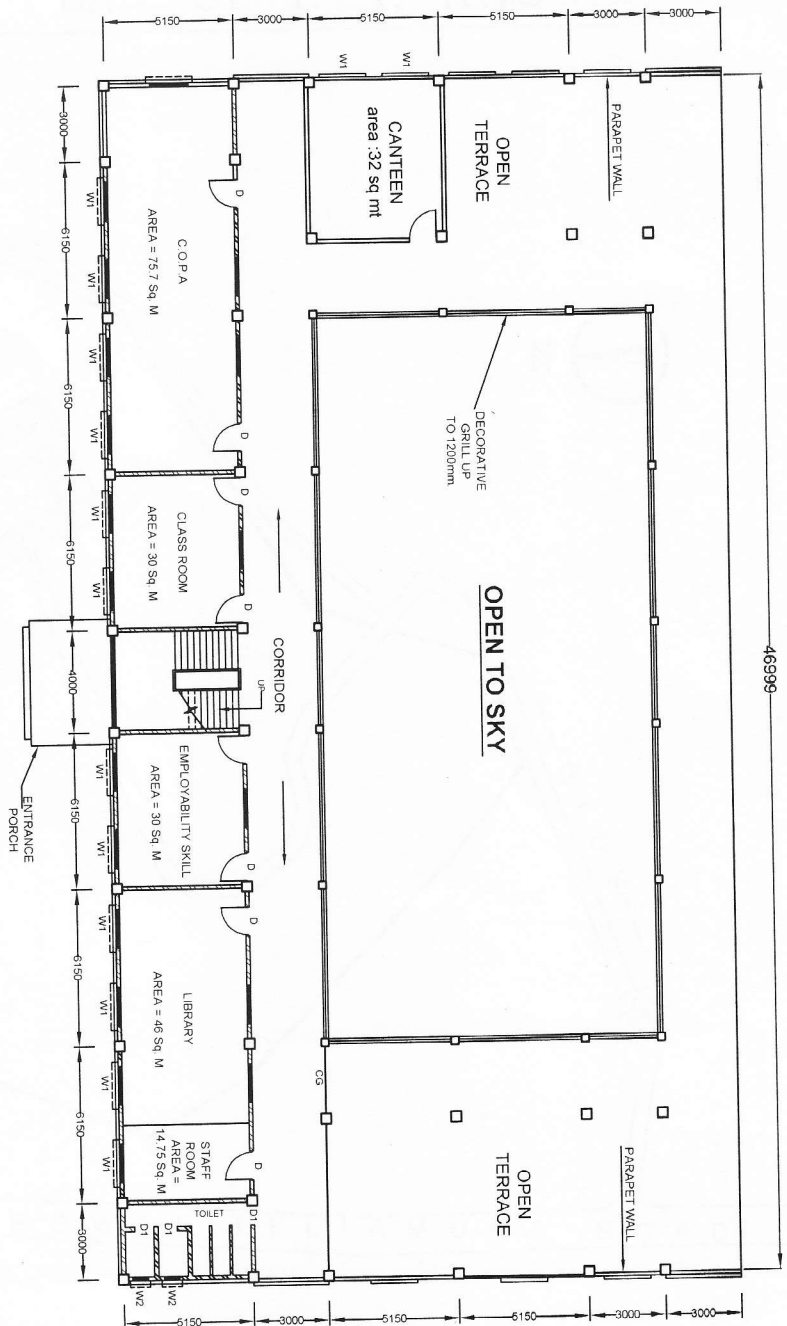

SCHEDULE	
SYMBOL	B X H
D	1200 X 2400
D1	750 X 2400
W	1000 X 1500
W1	1500 X 1500
W2	600 X 900
C.G	2600 X 2400
C.G1	3600 X 2400
C.G2	3700 X 2400

SCALE: 1:300

ALL DIMENSIONS ARE IN MM

 ANWARUL HOSSAIN
 Architect & Interior Designer,
 Council of Architecture, New Delhi
 Regd. No. CA / 93 / 15916
 Ph. No. - 232 8084

SITE PLAN OF I.T.I, KHOWAI

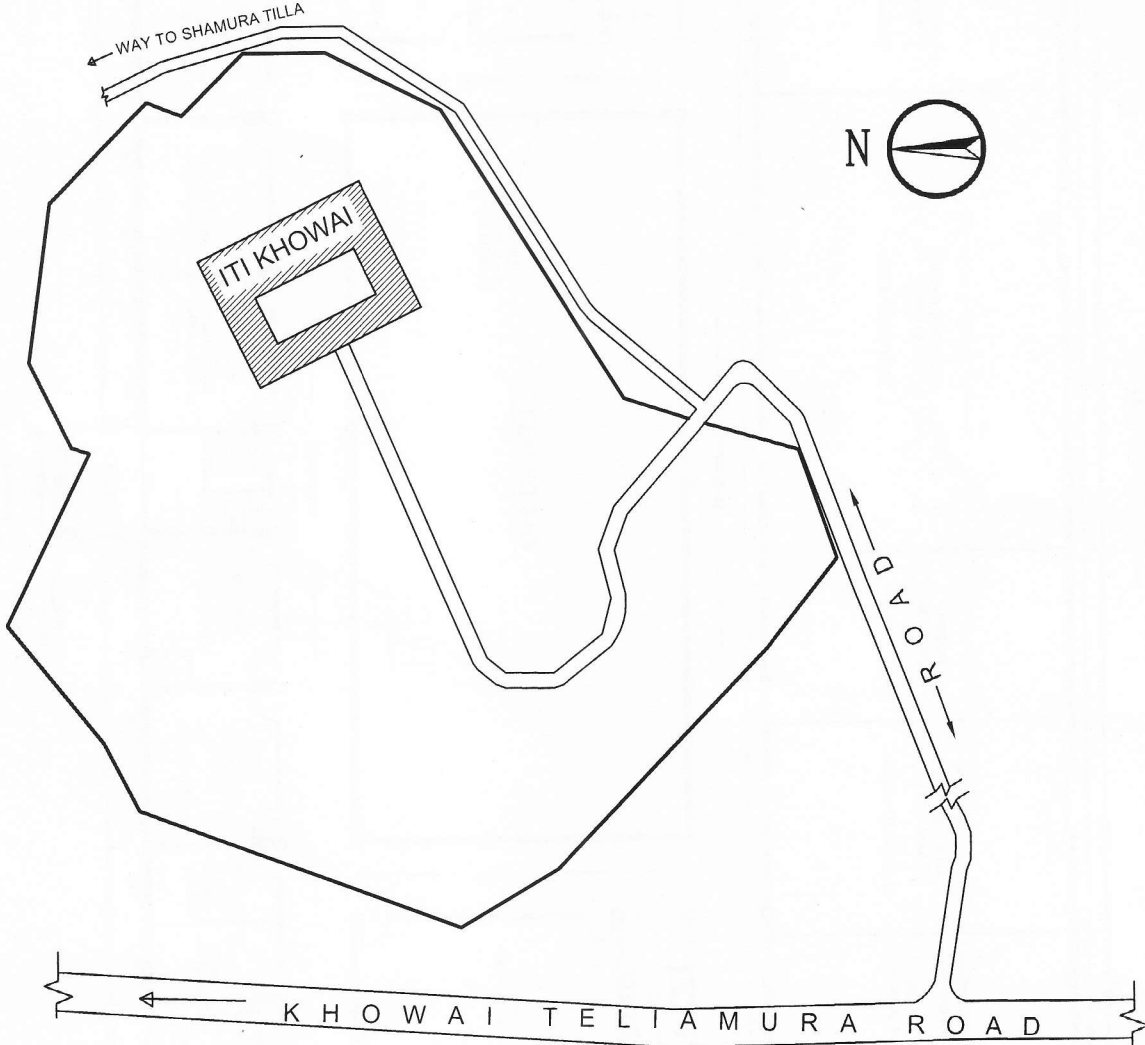

[Signature]
AJIT SOM
Architect & Interior Designer,
Council of Architecture, New Delhi,
Regd. No. CA / 93 / 15614,
Ph. No. - 231 2083

SCALE: 1:2000
LENGTHS ARE IN MM